

PowerManager Lite

Uninterruptible Power Supplies Software User's Manual

Operating Systems supported:

- ◆ MS-Windows® 95
- ◆ MS-Windows® 98
- ◆ MS-Windows Me®
- ◆ MS-Windows NT®
- ◆ MS-Windows® 2000
- ◆ MS-Windows® 2003
- ◆ MS-Windows XP®

Introduction	3
Package Contains.....	4
Operating Systems supported:	4
Windows 95/98/Me/NT/2000/XP/2003	5
Features	5
Software Installation	6
Startup PowerManager Lite.....	6
Quit	7
Uninstall	7
Description	8
The main interface window of PowerManager Lite :	8
UPS Status.....	8
PowerManager Lite configuration :	9
A basic setting.....	9
B shutdown setting	11
C Crisis process	12
D UPS signal polarity	13
Warn parameter setting	14
A BP call	15
B broadcast.....	16
C Email.....	17
D SMS.....	18
E sound	19
F Telephone voice.....	20
G Pop-up.	21
Show Log.....	22
About PowerManager Lite	24

Introduction

PowerManager Lite software has been developed for Uninterruptible Power Supplies (UPS) following the Dry Contact communication protocol via USB. It can display the status of the UPS and Utility with graphics and letter, and help user to monitor the quality of Utility power. Otherwise, it can remotely observe the UPS via the network, enabling users to manage their system more effectively without spatial limit. Upon Utility failure or UPS battery low, PowerManager Lite takes all necessary actions without intervention from the system administrator. In addition to automatic file saving, execute exterior program and system shut-down functions, PowerManager Lite can also send warning messages via window, sound, pager, e-mail, SMS, broadcast etc., thereby preventing file damage and taking some necessary actions if power is suddenly turned off. In addition, PowerManager Lite has the function of history event log, user can examine and clear these historical event log according to own demand.

Because PowerManager Lite has the function of Windows NT Service, so it may be configured to start at system power-up, even if has no user logged on. It also supports other more languages extensions.

Nowadays, information is more and more important whether it be on personal computers or servers. In this context automatic power supply monitoring is essential to the effective deployment of a UPS. In offering comprehensive monitoring and control features PowerManager Lite provides the best possible UPS support available.

Package Contains

Powermanager lite Installation CD 1pcs
Standard USB cable 1pcs

Operating Systems supported:

- ◆ MS-Windows® 95
- ◆ MS-Windows® 98
- ◆ MS-Windows Me®
- ◆ MS-Windows NT®
- ◆ MS-Windows® 2000
- ◆ MS-Windows® 2003
- ◆ MS-Windows XP®

Windows 95/98/Me/NT/2000/XP/2003

Features

- ◆ Auto-detect UPS utility failure and battery low.
- ◆ Auto-shutdown computer system and UPS before battery over.
- ◆ Inform user and system administrator with alarm window and sound.
- ◆ Configure countdown time when utility failure and low battery occur.
- ◆ Record event history.
- ◆ Can select save application files before shutdown system or let computer enter sleep mode directly (need the computer support this function)
- ◆ Run executive program before system shutdown.
- ◆ Pop-up alarm message on the computer with Windows OS through Windows NT Messenger service.
- ◆ Auto send alarm message via Email.
- ◆ Auto send alarm message via BP-call.
- ◆ Auto send alarm message via GSM SMS.
- ◆ Auto send alarm voice to via telephone.
- ◆ may monitor UPS and shutdown computer via LAN.
- ◆ Support MS-Windows service functions.
- ◆ Seamless connect to controlplane, realize nobody on duty.
- ◆ Install and use easily.
- ◆ Multi languages extensible.

Software Installation

The PowerManager Lite **SETUP** program copies all files required for the installation process to the relevant locations. Installation is completed by following the steps outlined below :

1. Turn on the UPS and PC.
2. Place the PowerManager Lite CD into the CD-ROM drive.
3. the lead program of install will automatic execute. Please click on the "Install Product" button, PowerManager Lite will start to install. Or select the '**run**' option may be manually selected from the windows start menu followed by '**setup.exe**'. PowerManager Lite files will then be copied into the specified directory. (default: c:\Program Files\richcomm\powermanagerlite\)

Startup PowerManager Lite

After installation, there is some information that let you to select whether start up Windows at once. PowerManager Lite will start up automatically after reboot the system. Certainly, you can start up PowerManager Lite form the PowerManager Lite Group or Startup Group that lie in the Program Group of the Start Menu, as shown below.

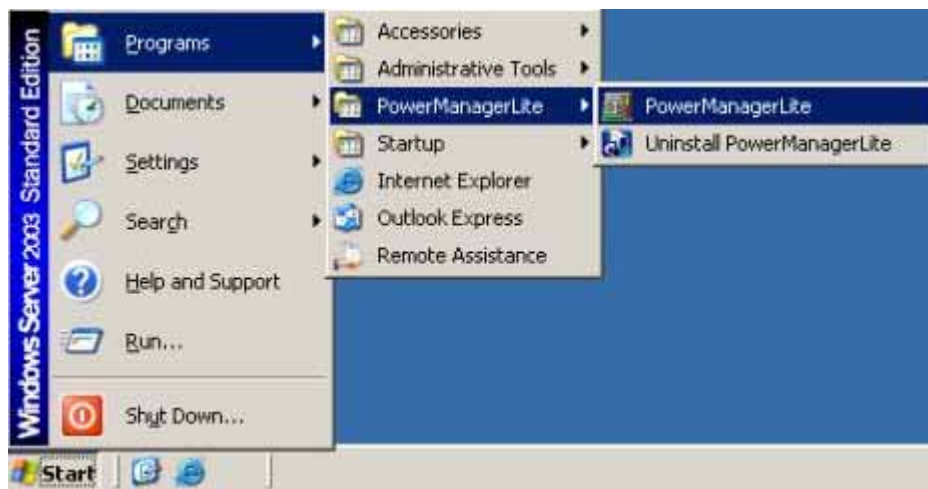

After startup, the icon of PowerManager Lite should appear on the right of taskbar, as shown below.

Quit

Click the icon of PowerManager Lite with the right key of mouse, the pop-up menu should be displayed as shown below.

Start Monitor(<u>W</u>)..	Ctrl+W
Show Log(<u>L</u>)..	Ctrl+L
Help(<u>H</u>)..	Ctrl+H
About(<u>A</u>)..	Ctrl+A
Quit(<u>Q</u>)..	Ctrl+Q

Click the "Quit" menu to quit PowerManager Lite.

Uninstall

Uninstall PowerManager Lite is very simple, you need only do as follow: open the control panel; start up the add/delete program; select PowerManager Lite in the program list; click on the change/delete button; select the "Remove" Options Menu. But then, you had better quit PowerManager Lite before uninstall it.

The main interface window of PowerManager Lite :

UPS State :

Utility status display area:

AC Fail

AC Normal

UPS connection status display area :

UPS Connection

UPS Disconnection

UPS battery status display area:

 Battery Voltage Low

 Battery Normal

PowerManager Lite configuration :

System setting

click the "System setting" button to open the System setting windows, As shown below:

A . base setting

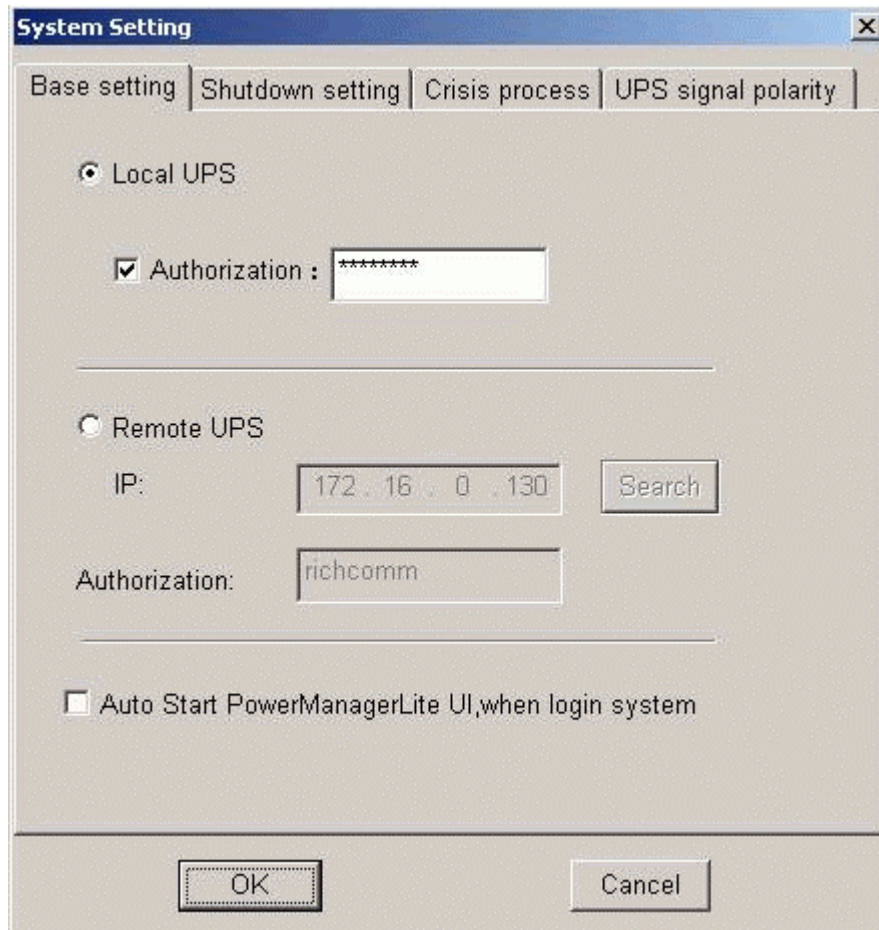

- ☒ Local UPS
 - ☒ Authorization : [password field]
- ☐ Remote UPS
 - IP: [172 . 16 . 0 . 130] [Search]
 - Authorization: [richcomm]
- ☐ Auto Start PowerManagerLite UI,when login system

At the bottom of the dialog are 'OK' and 'Cancel' buttons.

Select UPS

PowerManager Lite can select to monitoring local UPS or remote UPS via network. If you have to use monitor local UPS and set authorization, you can active network proxy , the others can connect you by network.

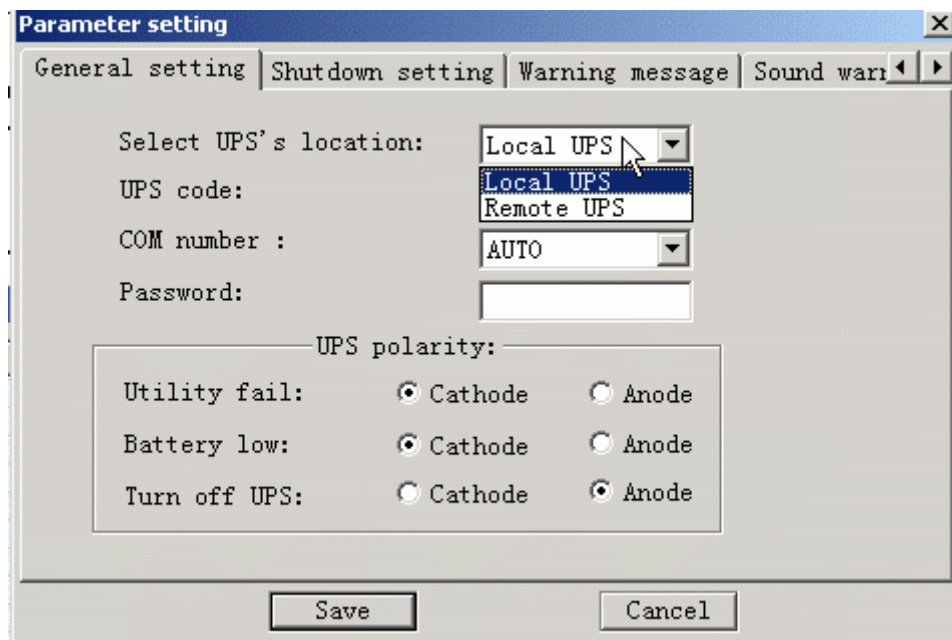

If you have to use remote UPS , click the "search" As shown below:

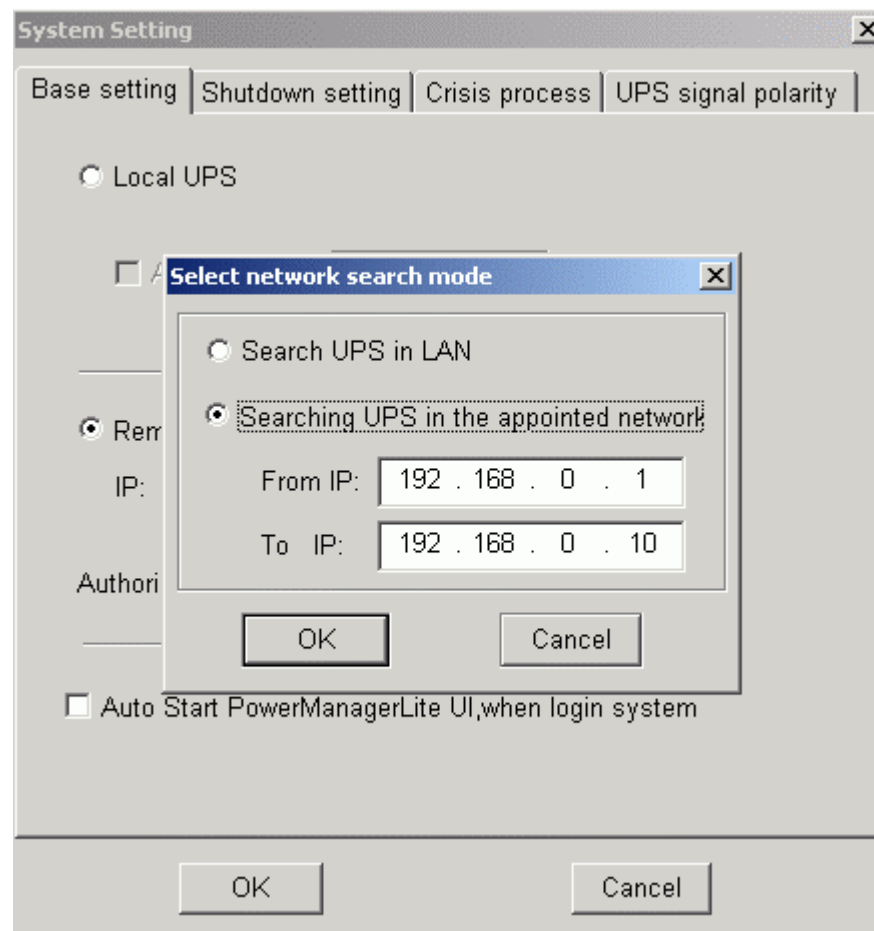

B .shutdown setting page

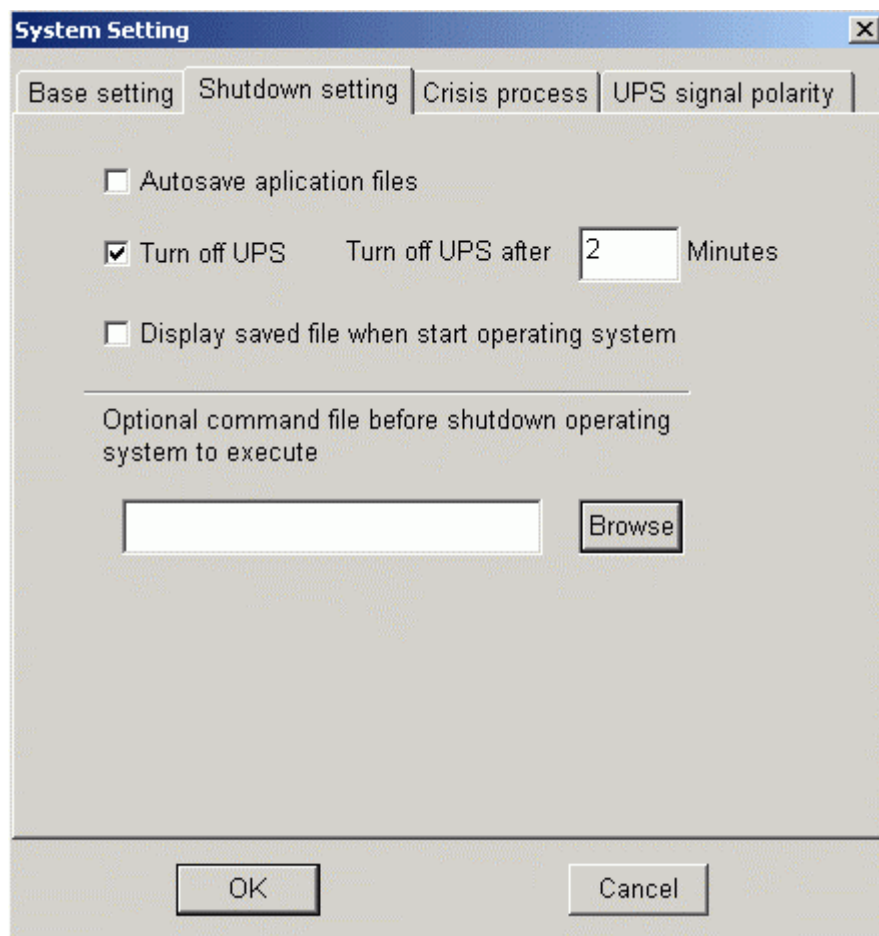

- ☐ Autosave application files
- ☒ Turn off UPS Turn off UPS after Minutes
- ☐ Display saved file when start operating system

Below these options is a section titled 'Optional command file before shutdown operating system to execute'. It contains a text input field and a 'Browse' button.

At the bottom of the dialog are 'OK' and 'Cancel' buttons.

This section allow user execute and auto save program and file before shutdown system and UPS. On the page, you can set the program which will be executed before Windows shutdown and UPS shutdown delay-time, and select whether automatic save application, turn off UPS and show saved file when Windows start up.

C . Crisis process

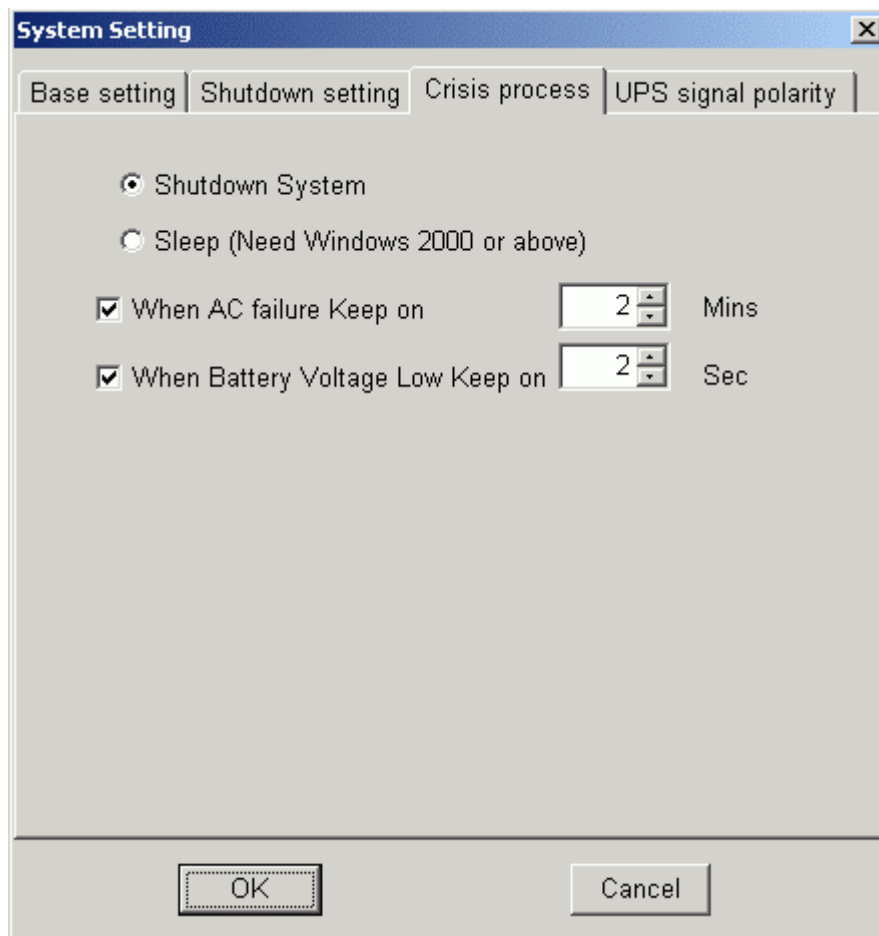

On the page, you can set the delay-time of Windows shutdown after utility fail or UPS battery low. The delay-time of Windows shutdown should be set according to the actual condition of the connected UPS.

On the page, you can select whether enable Pop warning window function. When this function is enabled, PowerManager Lite will pop-up the warning message box with the word which user set in the list box.

D. UPS signal polarity

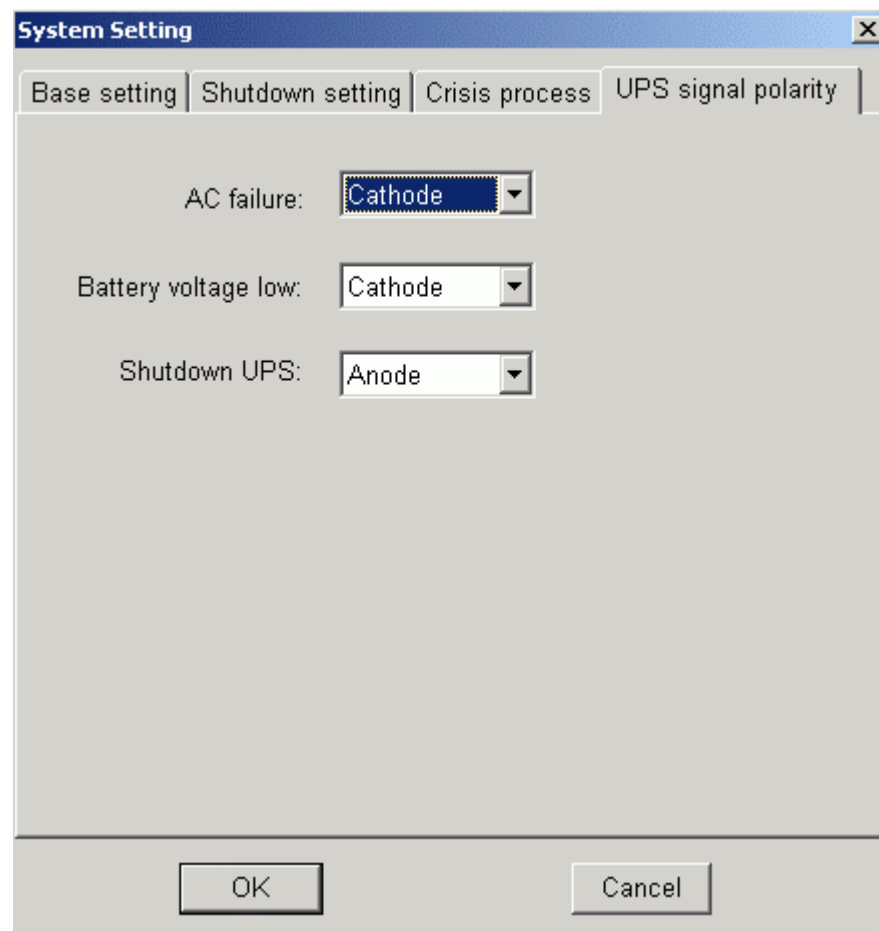

AC failure: default is Cathode,if UPS is Utility fail, PowerManager Lite display Utility ok,then change polarity of AC failure is Anode.

Battery voltage low: default is Cathode, if UPS is Battery low, PowerManager Lite display Battery ok,then change polarity of Battery voltage low is Anode.

Shutdown UPS: default is Anode,and it be recommended don't to change.

Warn Receiver setting

click the "warning receiver setting" button on main interface windows to open the warning receiver setting windows, As shown below:

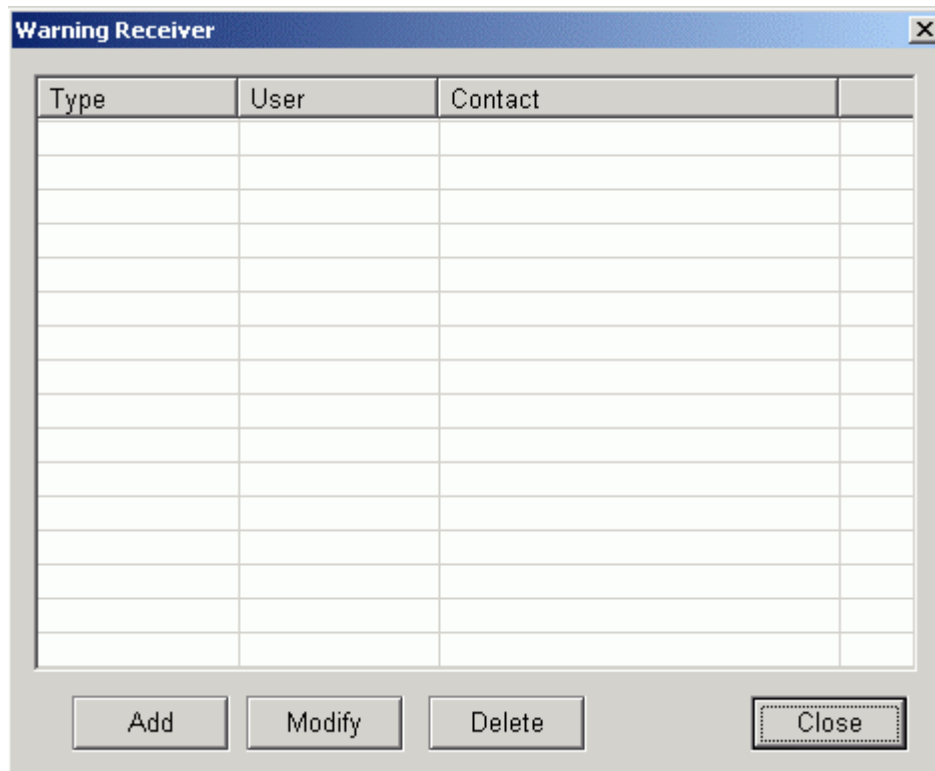

add warning receiver , can choose different warning receiver

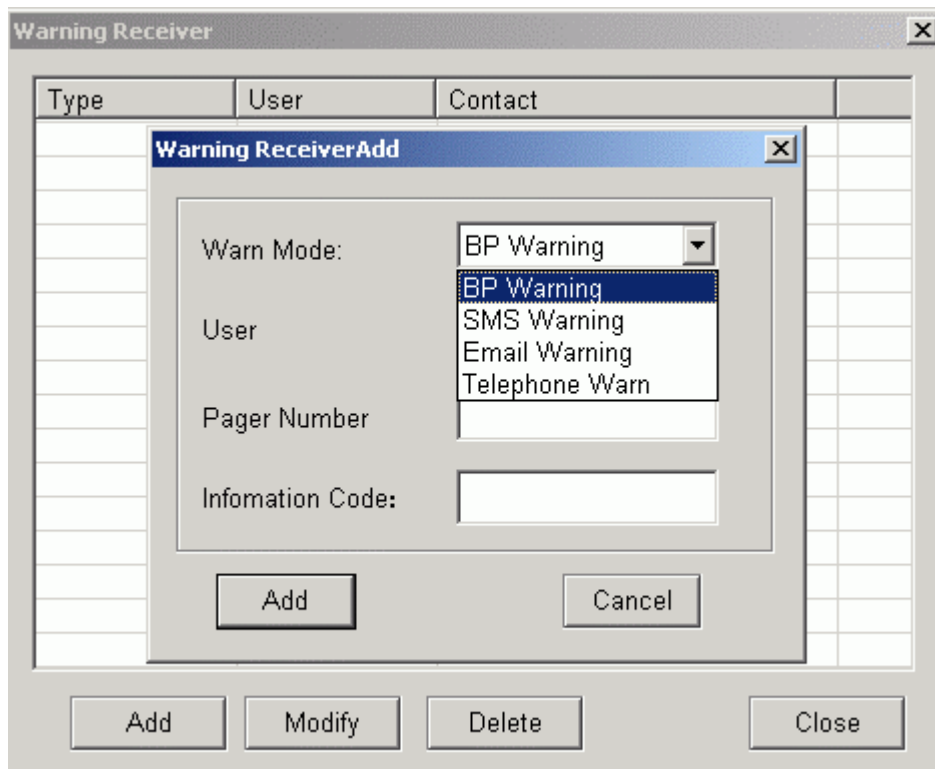

Warn Parameter setting

click the “Warn parameter setting” on main interface windows to open the Warn parameter setting windows, As shown below:

A .BP call

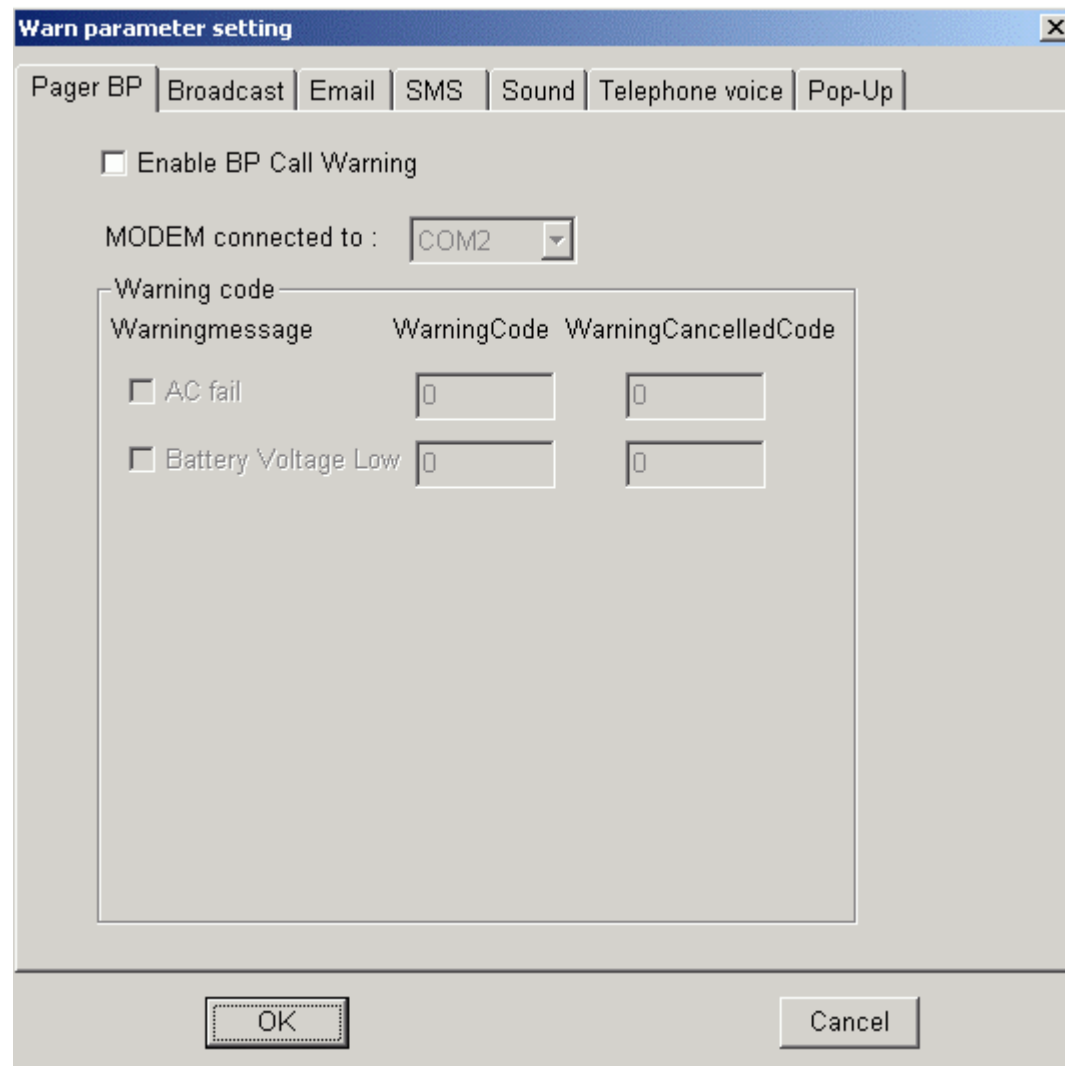

Warning code		
Warningmessage	WarningCode	WarningCancelledCode
<input type="checkbox"/> AC fail	<input type="text" value="0"/>	<input type="text" value="0"/>
<input type="checkbox"/> Battery Voltage Low	<input type="text" value="0"/>	<input type="text" value="0"/>

On the page, you can select whether activate BP call warning function. Only you have activated it, you can select the serial port connected with Modem, set BP number of the warning receiver(add in warning receiver of system menu) and warning code of every event, and the warning receiver can receive BP call warning when AC Fail, AC Normal, Battery Voltage Low or Battery Voltage Normal.

B .broadcast

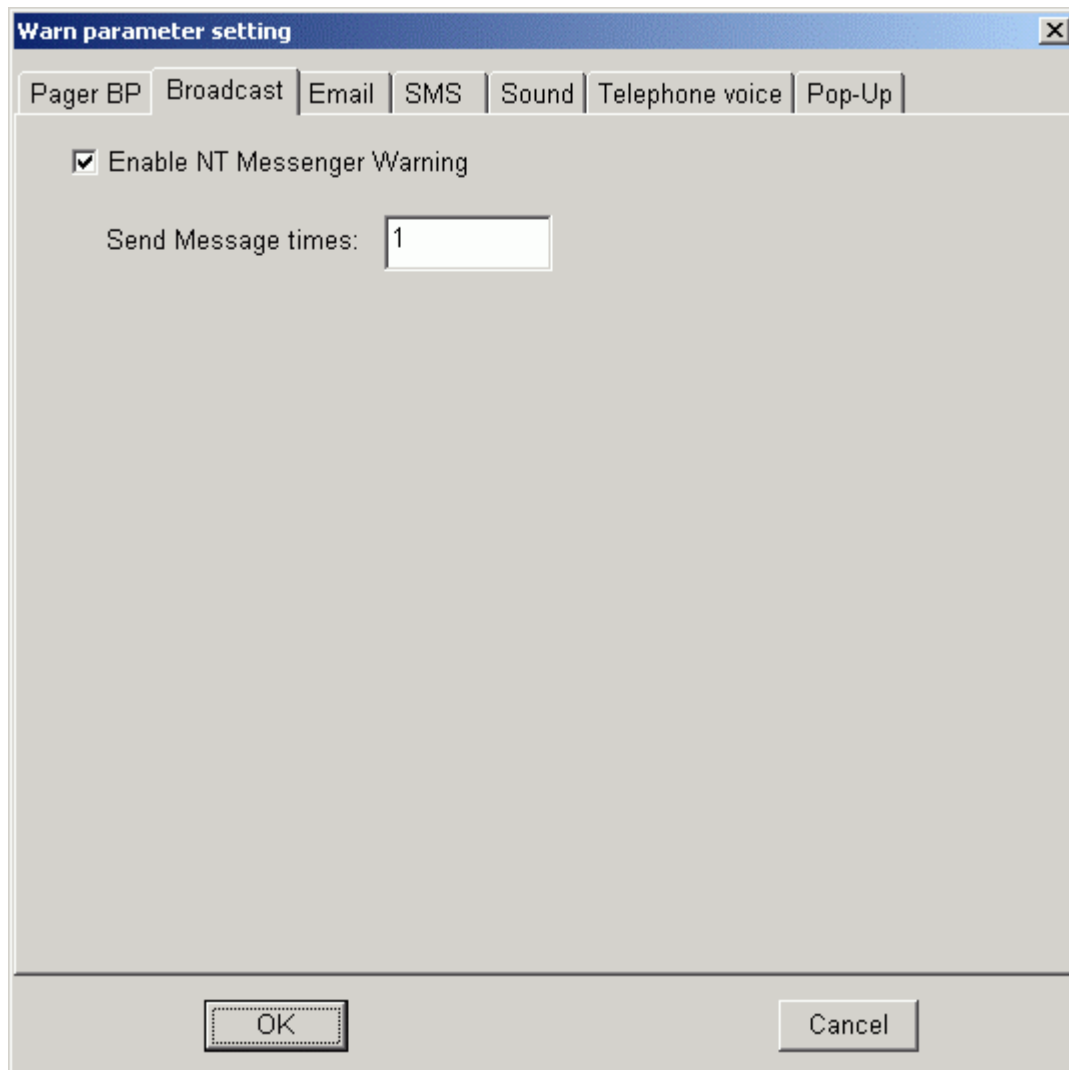

On the page, you can select whether activate broadcast warning function. Only you have activated it, the network users which lies in the same network with you can receive broadcast warning when AC Fail, AC Normal, Battery Voltage Low or Battery Voltage Normal.

C .Email

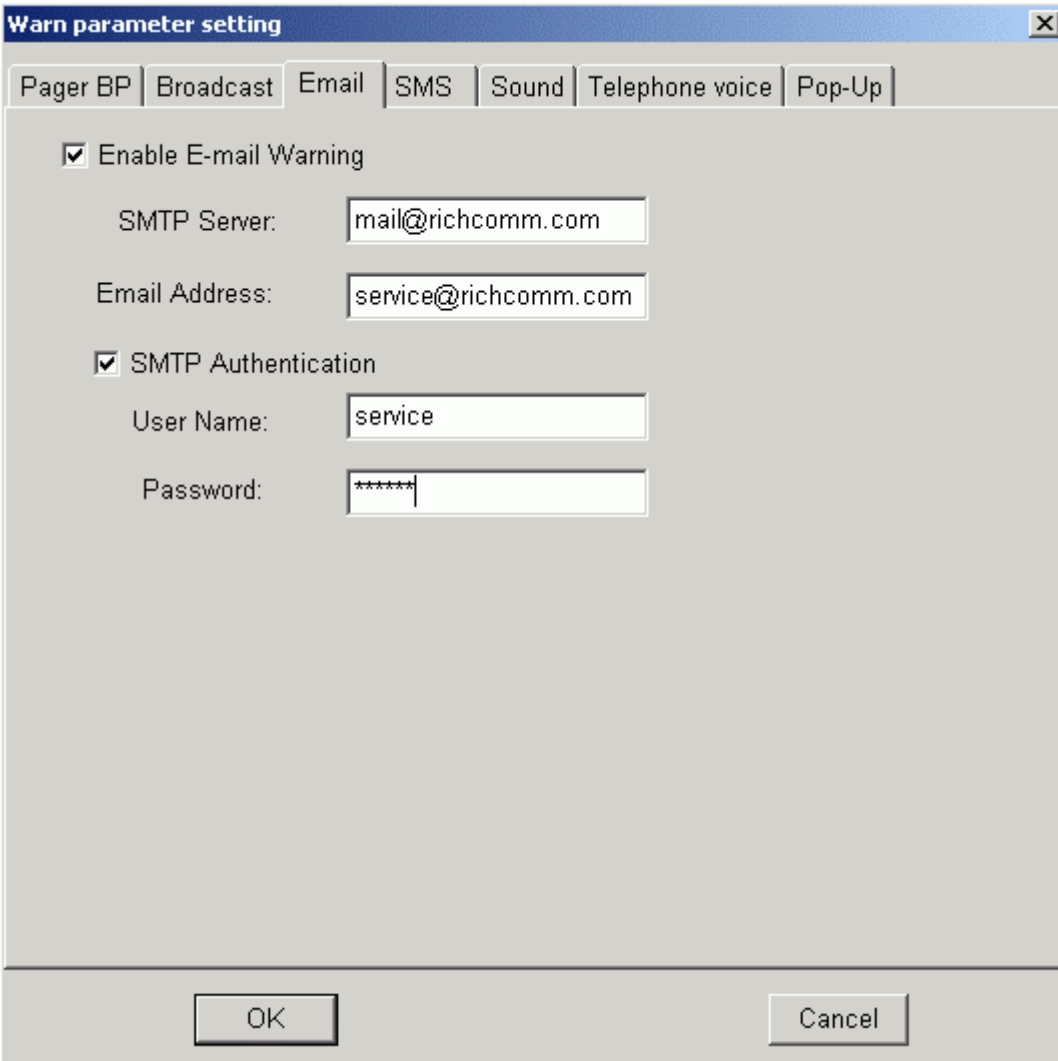

Warn parameter setting

Pager BP | Broadcast | Email | SMS | Sound | Telephone voice | Pop-Up

☒ Enable E-mail Warning

SMTP Server: mail@richcomm.com

Email Address: service@richcomm.com

☒ SMTP Authentication

User Name: service

Password: *****

OK Cancel

On the page, you can select whether activate E-mail warning function. Only you have activated it, you can set SMTP address, sender's mailbox and receiver's mailbox(add in warning receiver of system menu), select whether activate SMTP authentication, proceed to set user name and password, and the warning receiver can receive E-mail warning when AC Fail, AC Normal, Battery Voltage Low or Battery Voltage Normal

D.SMS

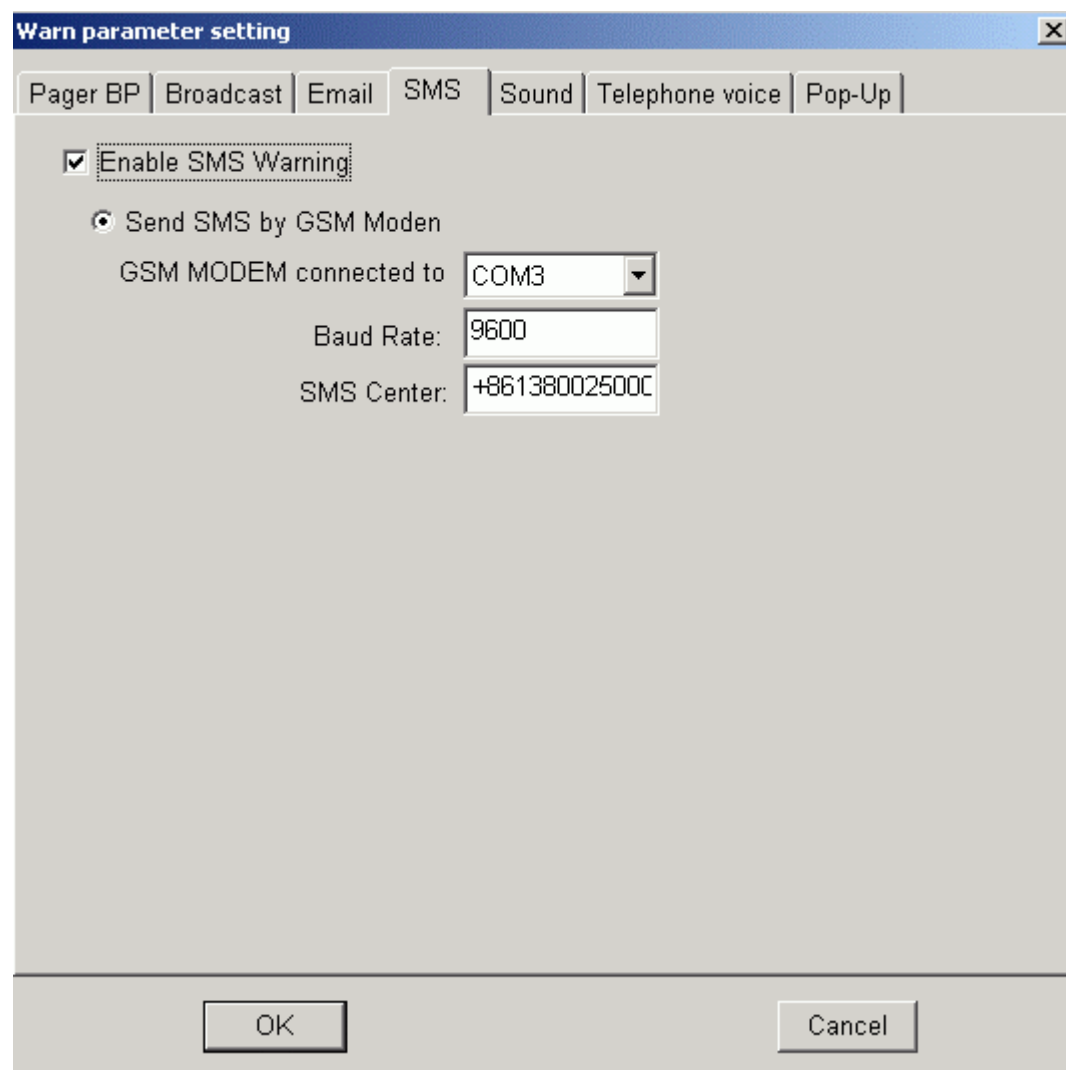

Tab
Pager BP
Broadcast
Email
SMS
Sound
Telephone voice
Pop-Up

☒ Enable SMS Warning

☒ Send SMS by GSM Modem

GSM MODEM connected to: COM3

Baud Rate: 9600

SMS Center: +86138002500C

OK Cancel

On the page, you can select whether activate SMS warning function. Only you have activated it, you can select the serial port connected with GSM Modem, set baud rate, mobile phone number of the warning receiver(add in warning receiver of system menu) and SMS center number, and the warning receiver can receive SMS warning when AC Fail, AC Normal, Battery Voltage Low or Battery Voltage Normal.

E.sound

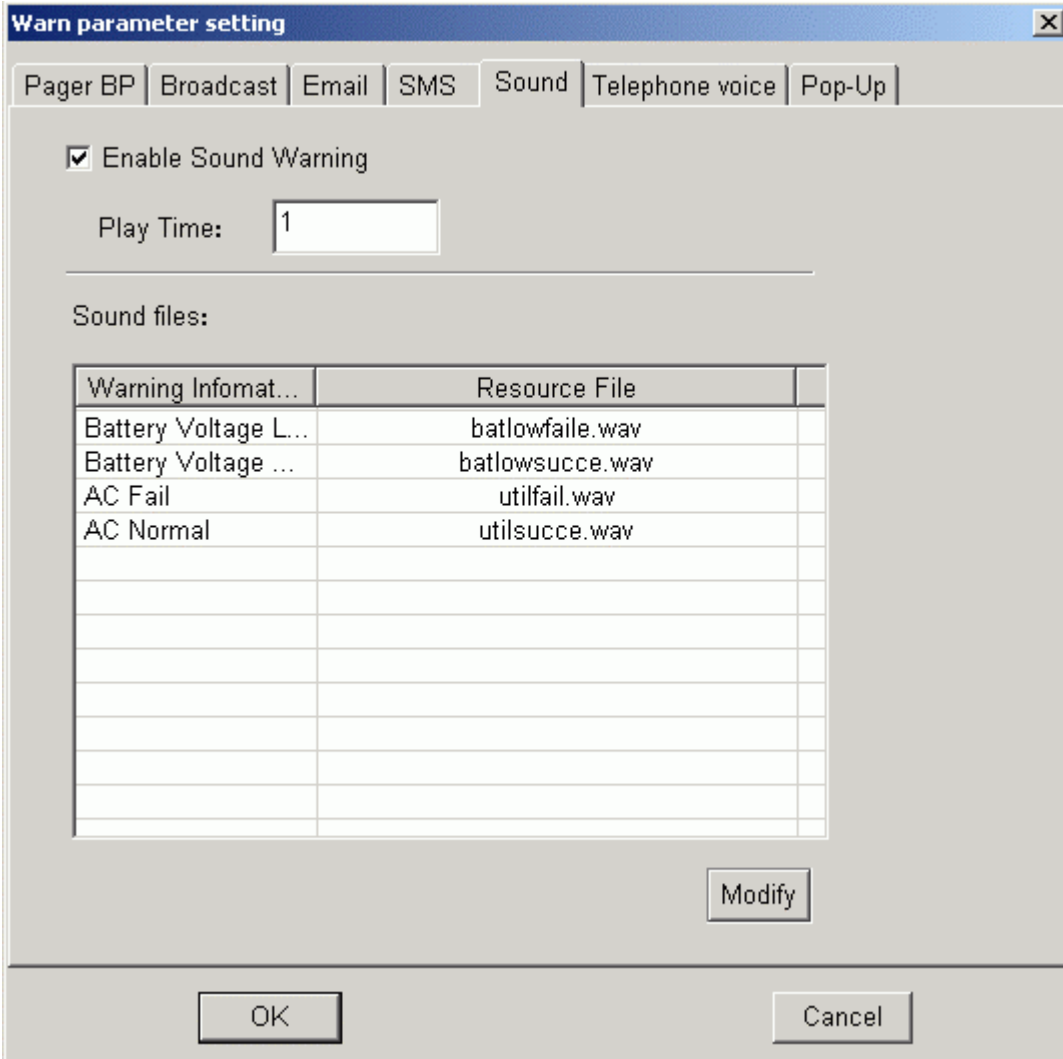

The dialog box is titled "Warn parameter setting" and has a close button (X) in the top right corner. It contains several tabs: "Pager BP", "Broadcast", "Email", "SMS", "Sound" (which is selected), "Telephone voice", and "Pop-Up".

Under the "Sound" tab, there is a checkbox labeled "Enable Sound Warning" which is checked. Below it is a "Play Time:" label followed by a text input field containing the number "1".

Below the "Play Time" field is a section labeled "Sound files:". It contains a table with two columns: "Warning Informat..." and "Resource File".

Warning Informat...	Resource File
Battery Voltage L...	batlowfaile.wav
Battery Voltage ...	batlowsucce.wav
AC Fail	utilfail.wav
AC Normal	utilsucce.wav

Below the table is a "Modify" button. At the bottom of the dialog box are "OK" and "Cancel" buttons.

On the page, you can select whether activate sound warning function, and receive warning sound when AC Fail, AC Normal, Battery Voltage Low or Battery Voltage Normal.

F. Telephone voice

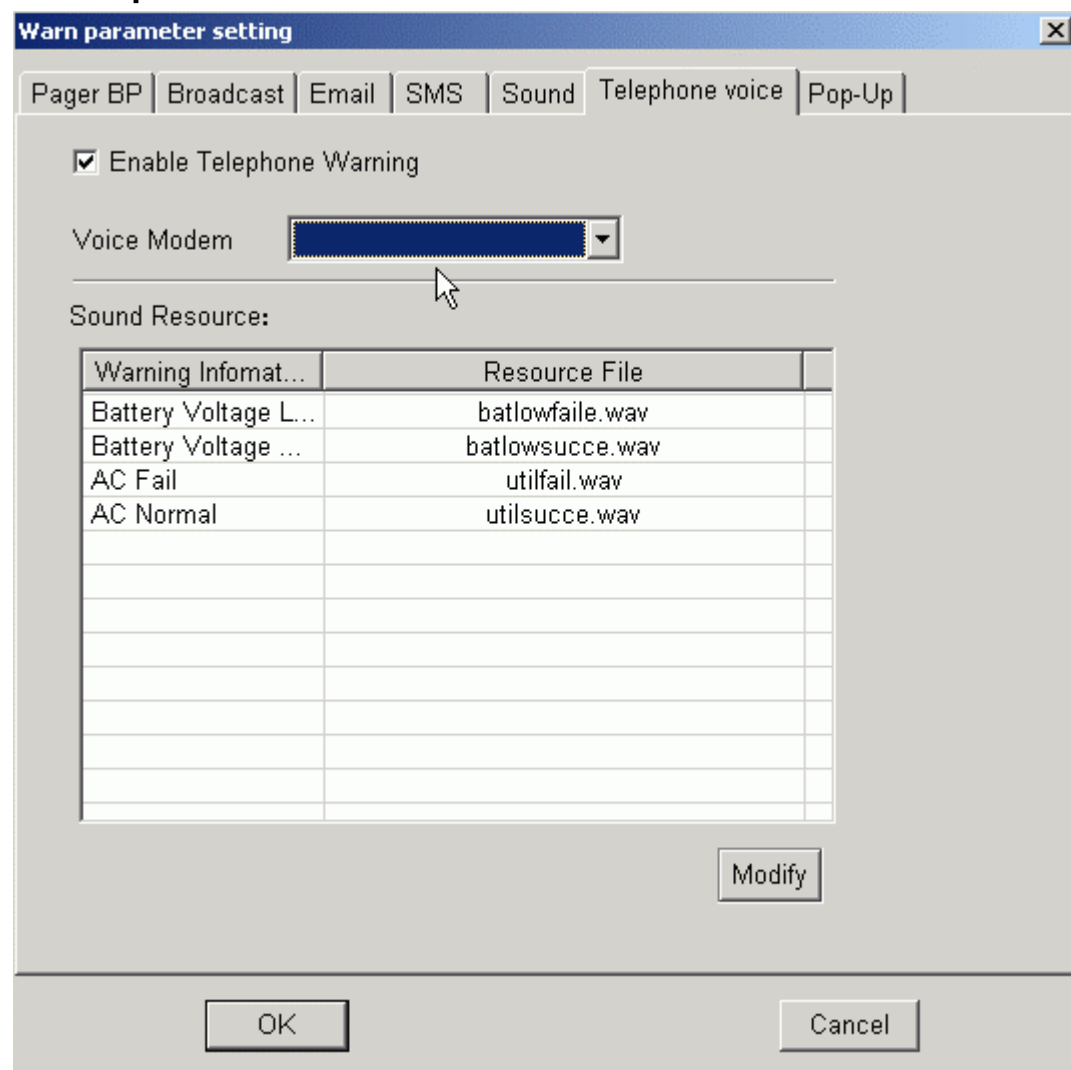

The dialog box titled "Warn parameter setting" has a tabbed interface with tabs for "Pager BP", "Broadcast", "Email", "SMS", "Sound", "Telephone voice", and "Pop-Up". The "Telephone voice" tab is selected. Inside the tab, there is a checkbox labeled "Enable Telephone Warning" which is checked. Below this is a "Voice Modem" dropdown menu. Underneath is a section labeled "Sound Resource:" containing a table with two columns: "Warning Informat..." and "Resource File". The table lists four entries: "Battery Voltage L..." with "batlowfaile.wav", "Battery Voltage ..." with "batlowsucce.wav", "AC Fail" with "utilfail.wav", and "AC Normal" with "utilsucce.wav". There are several empty rows below these. A "Modify" button is located to the right of the table. At the bottom of the dialog are "OK" and "Cancel" buttons.

Warning Informat...	Resource File
Battery Voltage L...	batlowfaile.wav
Battery Voltage ...	batlowsucce.wav
AC Fail	utilfail.wav
AC Normal	utilsucce.wav

On the page, you can select whether activate Telephone Voice warning function. Only you have activated it, you can select the Modem , set Telephone Voice number of the warning receiver(add in warning receiver of system menu), and the warning receiver can receive Telephone Voice warning when AC Fail, AC Normal, Battery Voltage Low or Battery Voltage Normal

G.Pop-up.

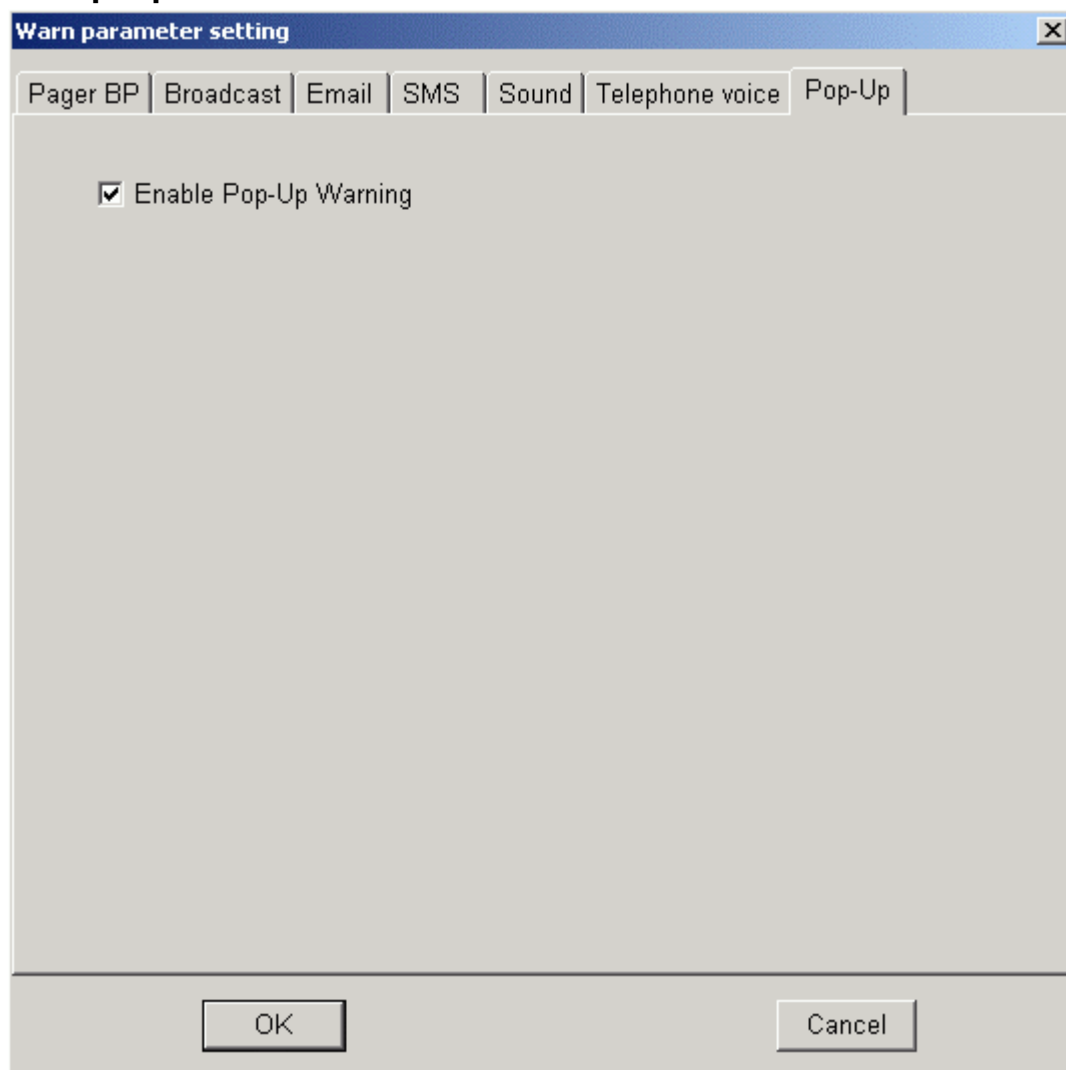

On the page, you can select whether activate Pop-Up warning function. Only you have activated it, the warning receiver can receive Pop-Up windows warning when AC Fail, AC Normal, Battery Voltage Low or Battery Voltage Normal.

Show Log

Click the icon of PowerManager Lite in tasks tab with the right key of mouse, then click the “show log” menu which in the pop-up menu, the show log window should be displayed as shown below.

[illegible]

All history events will appear in the “History event” list window. You can delete all history event by click the “clear” button.

Show document

Click the "file" from menu of PowerManager Lite ,and select "show document" , the applications closed and saved files information window should be displayed as shown below.

Those applications that PowerManager Lite closed at the system last shutdown and relative saving file are displayed on the window. When you have selected a closed application from the closed applications list, the directory of the relative saving file should be displayed in the relative saving filename list.

About PowerManager Lite

Click the icon of PowerManager Lite with the right key of mouse, then click the "about" menu which in the pop-up menu,

The version, copyright information, technologic support and relative warning about PowerManager Lite are displayed on the window.

